Oxfam Deutschland eV

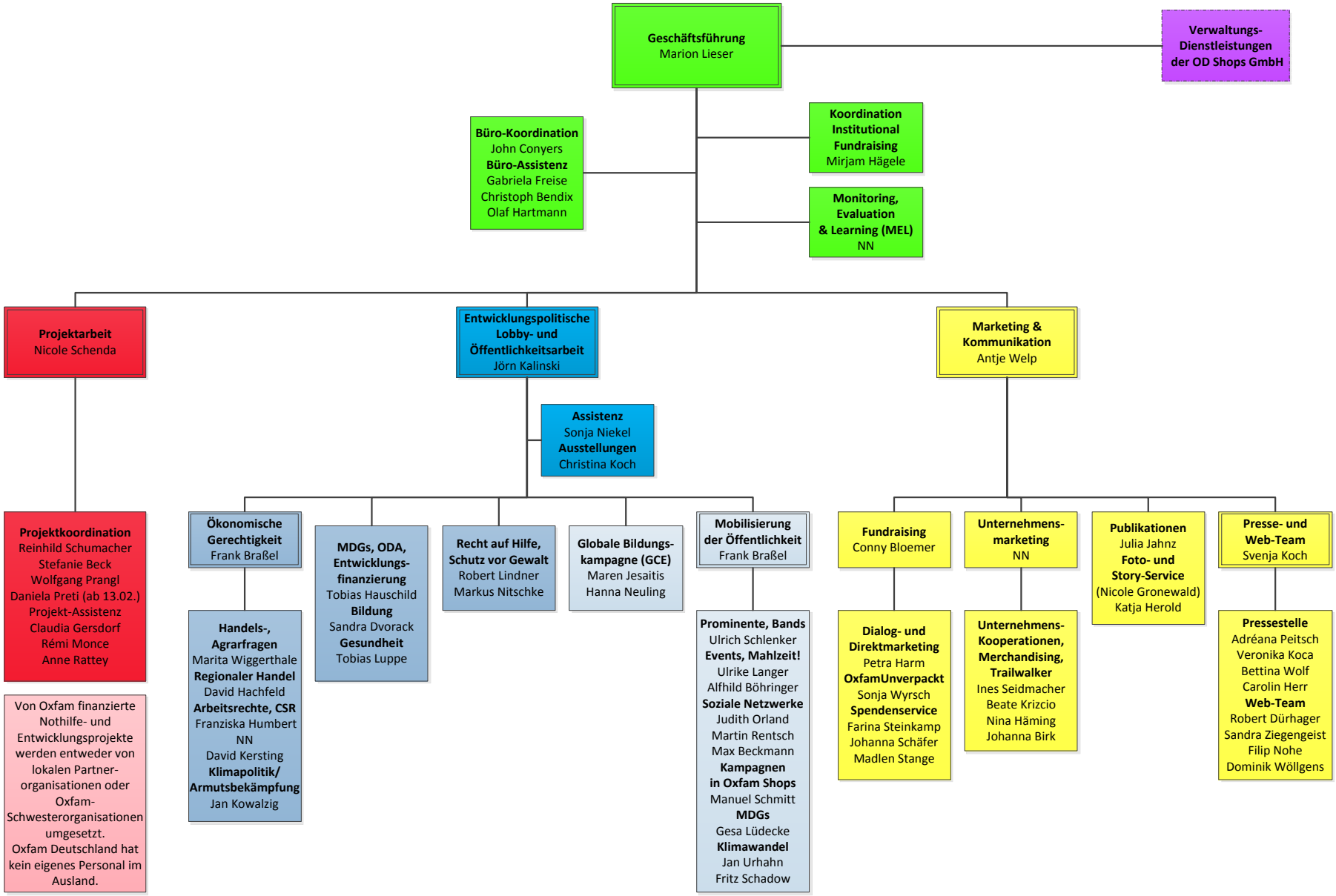

Stand: Januar 2012